TRUEMAN & GRUNDY
ESTATE AGENTS

179 The Chantrys

, Farnham, GU9 7AH

A well presented 2 bedroom end of terrace house situated on a cul de sac close to Farnham Town.
The property has an open plan sitting/dining room leading out to the southerly facing rear garden. To the front of the house an allocated parking space and visitors parking.

Price Guide £350,000

179 The Chantrys

, Farnham, GU9 7AH

2 1 1 C

- Close to Farnham town centre
- Cul de sac
- Entrance hall
- Sitting/dining room with door to patio and rear garden
- Kitchen
- 2 bedrooms with wardrobes
- Bathroom
- Southerly facing rear garden
- Allocated parking space

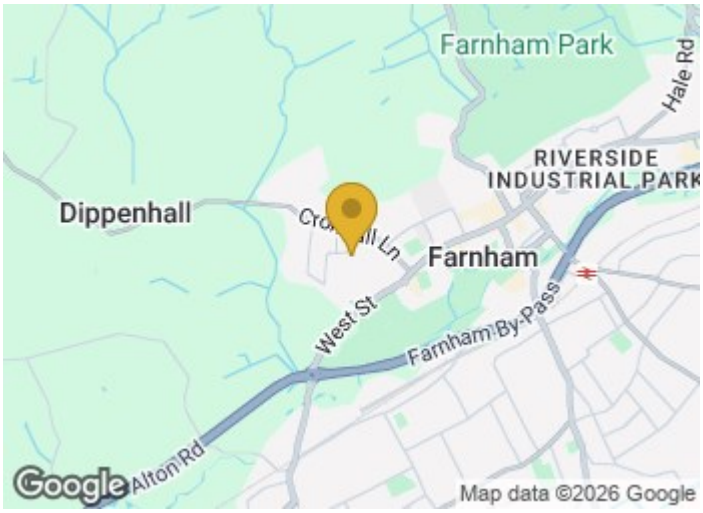

Directions

SAT NAV GU9 7AH

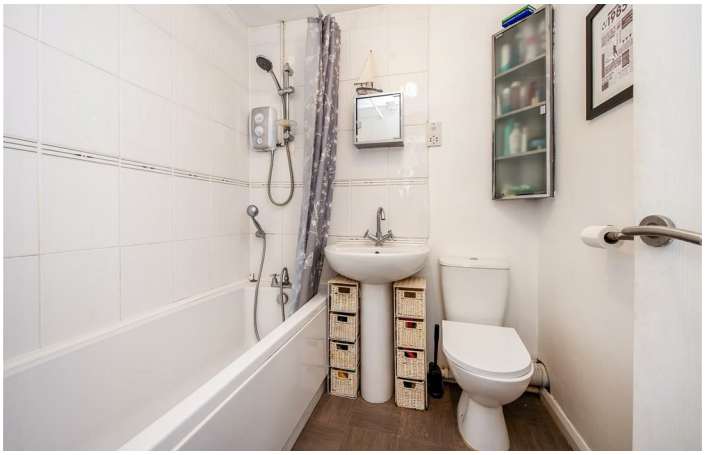

Floor Plan

GROUND FLOOR
328 sq.ft. (30.5 sq.m.) approx.

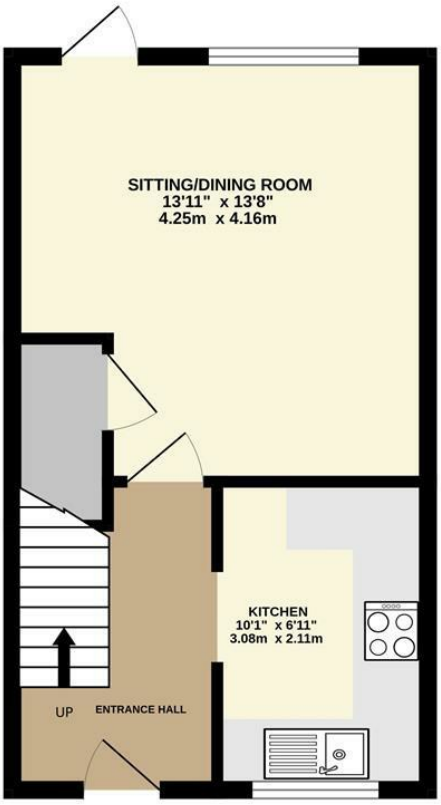

1ST FLOOR
328 sq.ft. (30.5 sq.m.) approx.

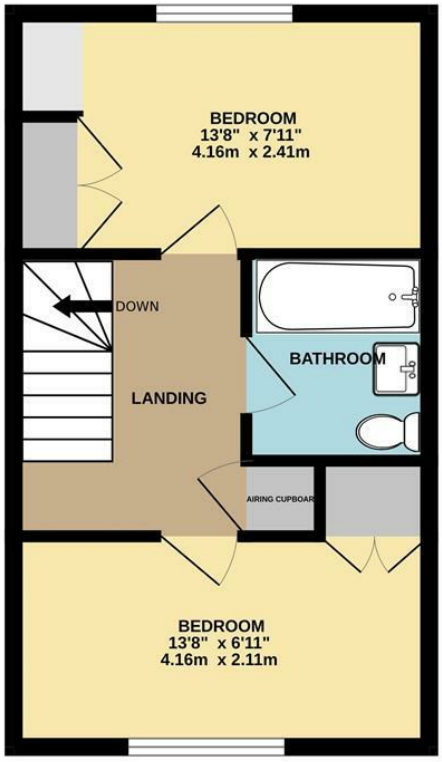

TOTAL FLOOR AREA : 656 sq.ft. (61.0 sq.m.) approx.

Whilst every attempt has been made to ensure the accuracy of the floorplan contained here, measurements of doors, windows, rooms and any other items are approximate and no responsibility is taken for any error, omission or mis-statement. This plan is for illustrative purposes only and should be used as such by any prospective purchaser. The services, systems and appliances shown have not been tested and no guarantee as to their operability or efficiency can be given.
Made with Metropix ©2026

These particulars, whilst believed to be accurate are set out as a general outline only for guidance and do not constitute any part of an offer or contract. Intending purchasers should not rely on them as statements of representation of fact, but must satisfy themselves by inspection or otherwise as to their accuracy. No person in this firms employment has the authority to make or give any representation or warranty in respect of the property.

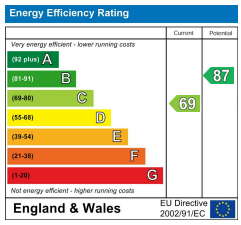

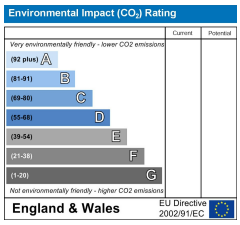

Trueman House, 8 Castle Street, Farnham, Surrey, GU9 7HR
Tel: 01252 711678 Email: sales@truemanandgrundy.co.uk www.truemanandgrundy.co.uk